

# N2

*The First Class*



Function & Convenience  
Impressive Patient Comfort  
Effective Communication  
Easy to Assist  
Durability & Trust

#### Contents

- 4 Mount Type
- 6 Mount Type Options
- 8 Cart Type
- 10 Cart Type Options
- 12 Upholstery Colors
- 13 Space Requirement
- 14 Specifications



### Ergonomic Tilting Seat

The seat tilts when the chair reclines and softly supports patients whole body to provide optimal position and comfort for the patient

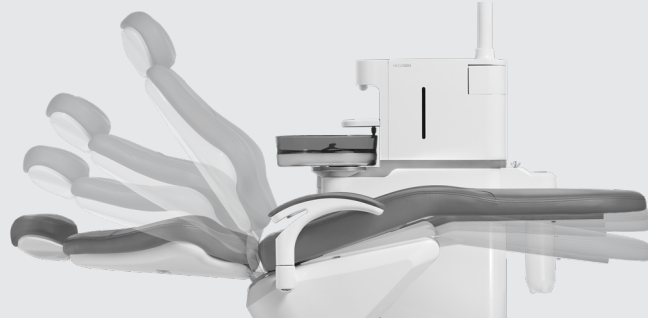

### Slim Backrest for optimal accessibility

The thin but comfortable backrest optimizes accessibility for the doctor.



### Spacious Delivery Table

You can place various instruments on this wide Delivery Table for diverse treatments



### Flexible Assistant Table

The Assistant Table moves in a wide range to provide enough space for perfect assistance.

This table has  
4 instrument holders.  
1 High Volume Ejector  
1 Saliva Ejector  
3-way Syringe  
1 Empty



# Mount Type





## Chair

- ① Hydraulic Chair
- ② Single Layer Cushion Backrest
- ③ Double Joint Headrest
- ④ Left Armrest
- ⑤ Single Layer Cushion Seat

## Unit

- ⑥ Unit Body
- ⑦ Assistant Table (4 Instrument holders)
- ⑧ Cupidor/Spittoon Bowl (Glass)
- ⑨ Tissue Box Holder
- ⑩ Water Temperature Indicator  
(Water heating system included)
- ⑪ Light Pole
- ⑫ Dual Light ML 100A (Camera is not included)

## Delivery Table

- ⑬ Delivery Table
- ⑭ Mouse Table
- ⑮ Secondary Tray
- ⑯ Control Panel
- ⑰ Instrument Holder (5 Holders )
- ⑱ Foot Control
- ⑲ 2nd Assi (Hands free suction)
- ⑳ Micor NX Electric Motor Set (Instrument 3)
- ㉑ Dmetec Scaler

## Stool

- ㉒ Functional Doctor Stool



# Mount Type Options





Clean Water System  
(Distilled water bottle)

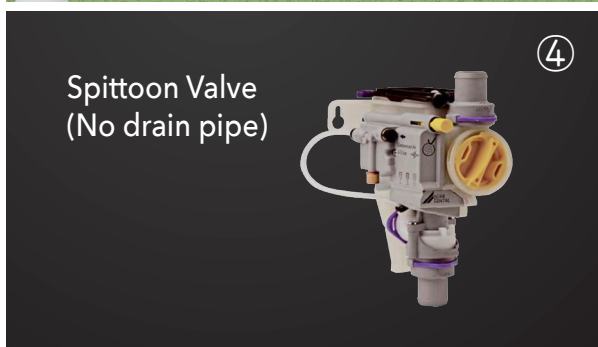
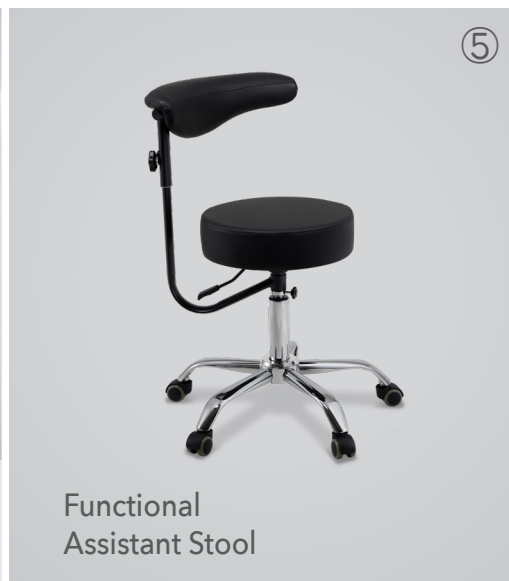



# Cart Type



## Chair

- ① Hydraulic Chair
- ② Single Layer Cushion Backrest
- ③ Double Joint Headrest
- ④ Left Armrest
- ⑤ Single Layer Cushion Seat

## Unit

- ⑥ Unit Body
- ⑦ Assistant Table (4 Instrument holders)
- ⑧ Cuspidor/Spittoon Bowl (Glass)
- ⑨ Tissue Box Holder
- ⑩ Water Temperature Indicator  
(Water heating system included)
- ⑪ Light Pole
- ⑫ Dual Light ML 100A (Camera is not included)

## Delivery Table

- ⑬ Delivery Table
- ⑭ Mouse Table
- ⑮ Secondary Tray
- ⑯ Control Panel
- ⑰ Instrument Holder (5 Holders )
- ⑱ Foot Control
- ⑲ 2nd Assi (Hands free suction)
- ⑳ Micor NX Electric Motor Set (Instrument 3)
- ㉑ Dmetec Scaler

## Stool

- ㉒ Functional Doctor Stool





# Cart Type Options

⑤



④



②

③

⑥

①





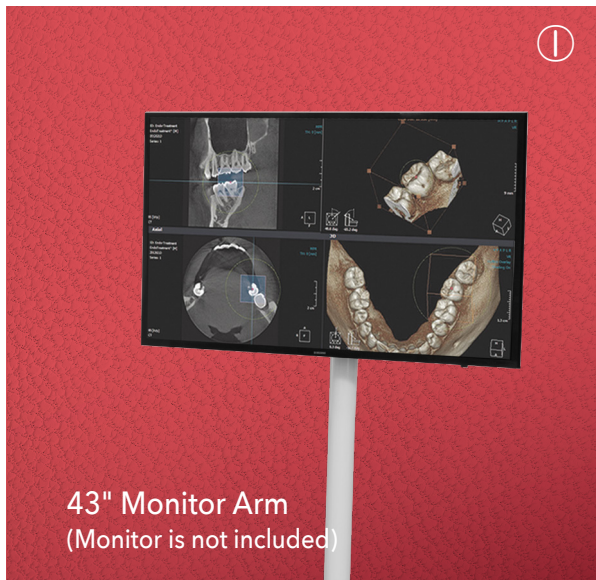
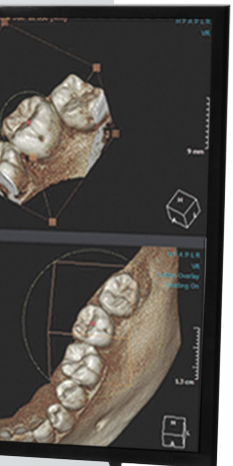

43" Monitor Arm  
(Monitor is not included)

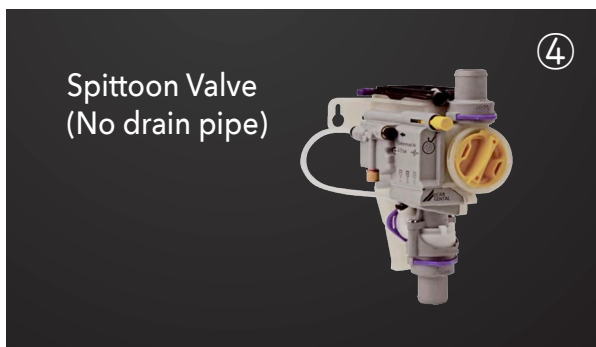

Spittoon Valve  
(No drain pipe)

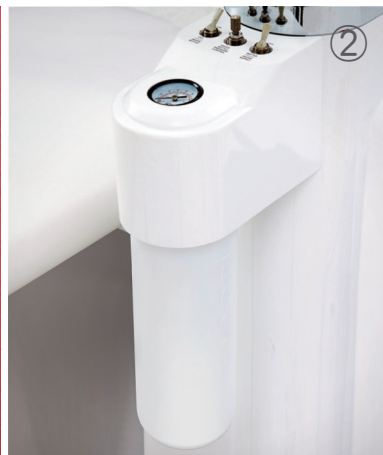

Clean Water System  
(Distilled water bottle)



Micro NX  
Electric Motor  
(Instrument 2)

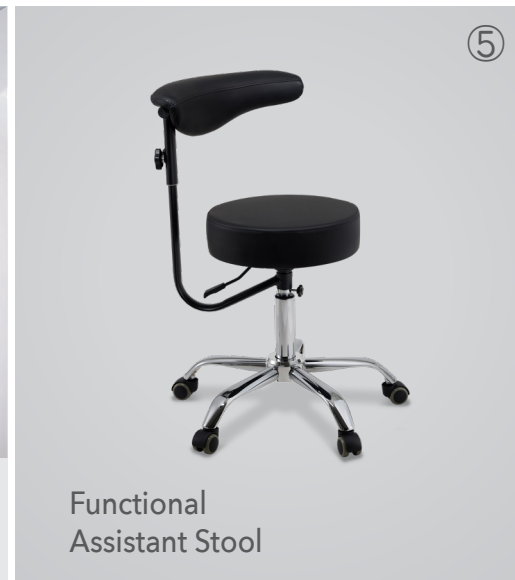

Functional  
Assistant Stool



Surgical Table

# Upholstery Colors

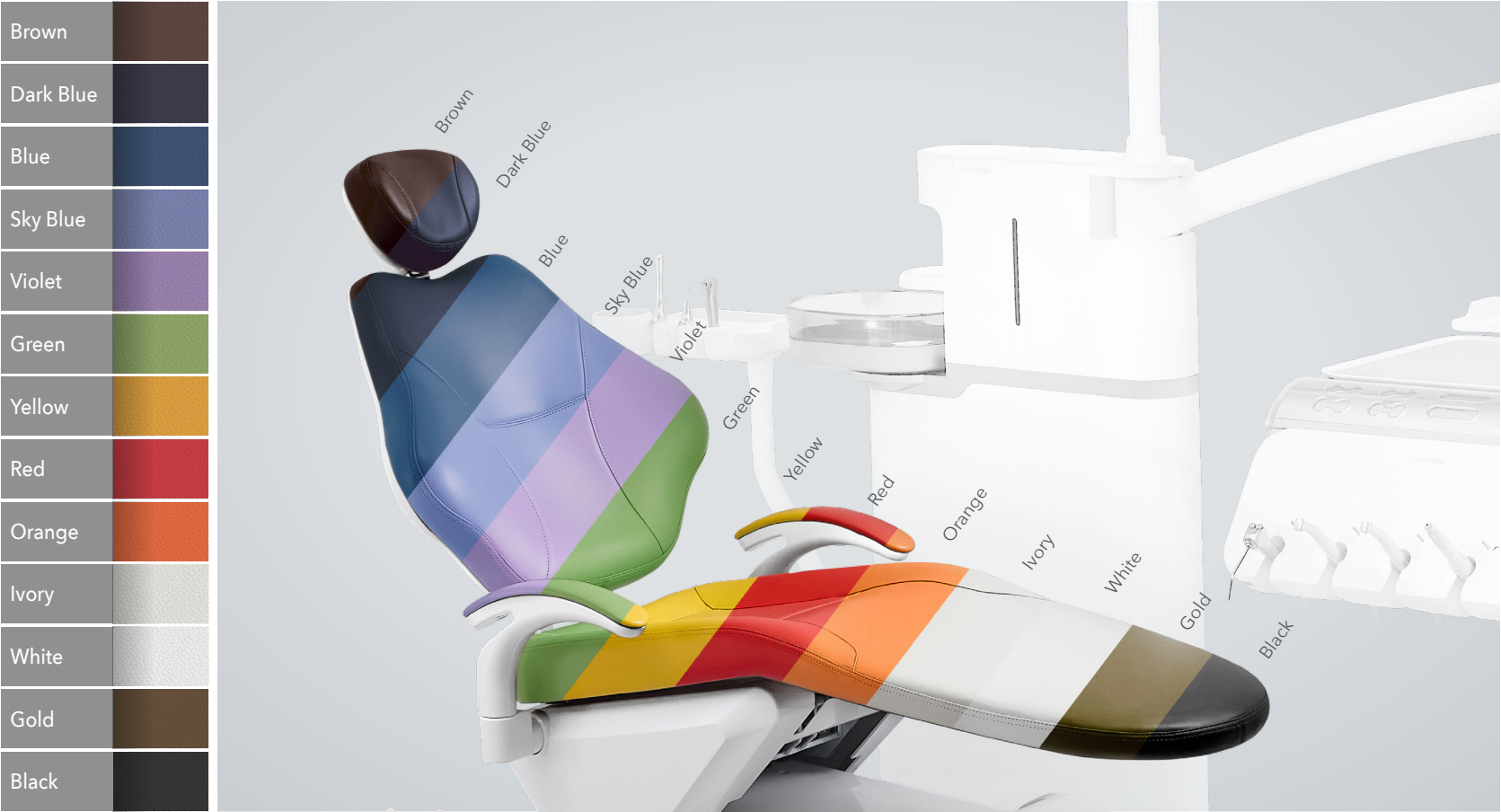

## Space Requirement

For more information  
and AR experience,  
please visit [imegagen.com](http://imegagen.com).

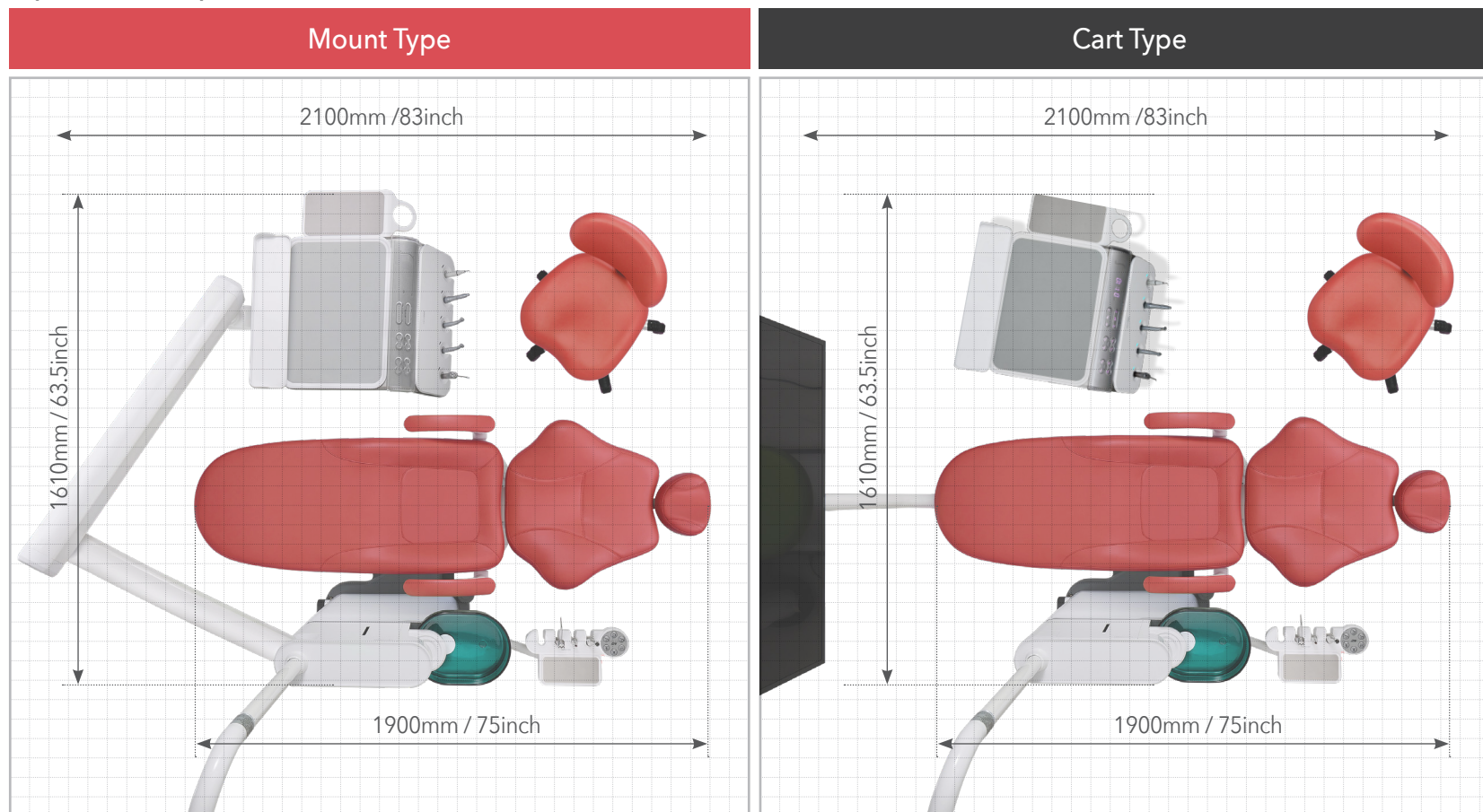

\* Minimum Space Requirement



## Specifications



Chair		1	Hydraulic Chair		Included
		2	Single Layer Cushion Seat / Backrest		
		3	Double Joint Headrest		
		4	Left Armrest		
Unit		5	Unit Body		Included
		6	Dual Light ML100A (Camera is not included)		
		7	Dbovine 5 Type Side Table Set		
		8	Assistant Table		
		9	Water Temperature Indicator (Water heating system included)		
		10	Cuspidor/Spittoon Bowl (Glass)		
		11	Assistant Table (4 instrument holders): 1 High Vacuum Ejector, 1 Saliva Ejector, 3Way Syringe, 1Empty		
		12	2nd Assi (Hands free suction)		
		13	Tissue Box Holder		
		14	Foot Control		
		15	24" Monitor Arm (Mount Type Only)	43" Monitor Rotary Arm (Cart Type Only)	Optional
		16	Surgical Table (Cart Type Only)		
		17	Clean Water System (Distilled Water Bottle)		
		18	Spittoon Valve *no drain pipe		
Delivery Table		19	Delivery Table		Included
		20	Delivery Table (5 Instrument Holders): 3-Way Syringe, 2 High Turbine Tubing		
		21	Micro NX Electric Motor Set (Instrument 3)		
		22	Dmetec Scaler - Compact S		
		23	Secondary Tray		
		24	Mouse Table		Optional
		25	Micro NX Electric Motor Set (Instrument 2)		
Stool		26	Functional Doctor Stool		Included
		27	Functional Assistant Stool		Optional

## Chair Warranty Coverage

### 6 Year Warranty:

- Hydraulic system; Motor pump, Solenoid valve.

### 3 Year Warranty:

- All chairs; Delivery system, Unit, Dental light, Foot control.

### 2 Year Warranty:

- Doctor stool, Assistant stool, Chair cylinders.

### 1 Year Warranty:

- All instruments: 3 Way-syringe, Optic tubing, Electric motor set, Scaler set, HVE, SVE.

### 0 Warranty:

- 3 way-syringe tip, vacuum filter, spittoon filter, damage due to customer's negligence, Seat color changes or tears.

## Scope of Warranty

- This document supersedes any other warranties, agreements, conditions, or other responsibilities, express or implied.
- If Mega'Gen determines that the product has a defect that is covered under this Warranty, the product will be repaired or replaced with a product that is comparable to the original in performance.
- If the product is covered under the Mega'Gen Warranty, no part costs will be charged.
- All product warranty coverage is from date of shipment from Mega'Gen to the Buyer.
- Products not manufactured by Mega'Gen are covered by the original manufacturer's warranty as specified in the warranty period.
- All Mega'Gen warranty terms and agreements are non-transferable and apply only to the original device and the original buyer.
- This warranty is void in the event of damage, failure, or defect due to improper maintenance, alteration, or repair by Mega'Gen or anyone other than an authorized dealer.
- The style and color options available for service may vary, and if the product or color is discontinued, a replacement that is most like the existing product may be provided.
- It is guaranteed to be one year after the part is replaced or larger than the rest of the original warranty period.
- If you have any questions that are not covered by this warranty, please contact Mega'Gen Customer Service.

**N2**  
*The First Class*



[www.megagenamerica.com](http://www.megagenamerica.com)

**Tel.** (844) 288-5425

**Email.** [info@megagenamerica.com](mailto:info@megagenamerica.com)

